

SECTION CC'

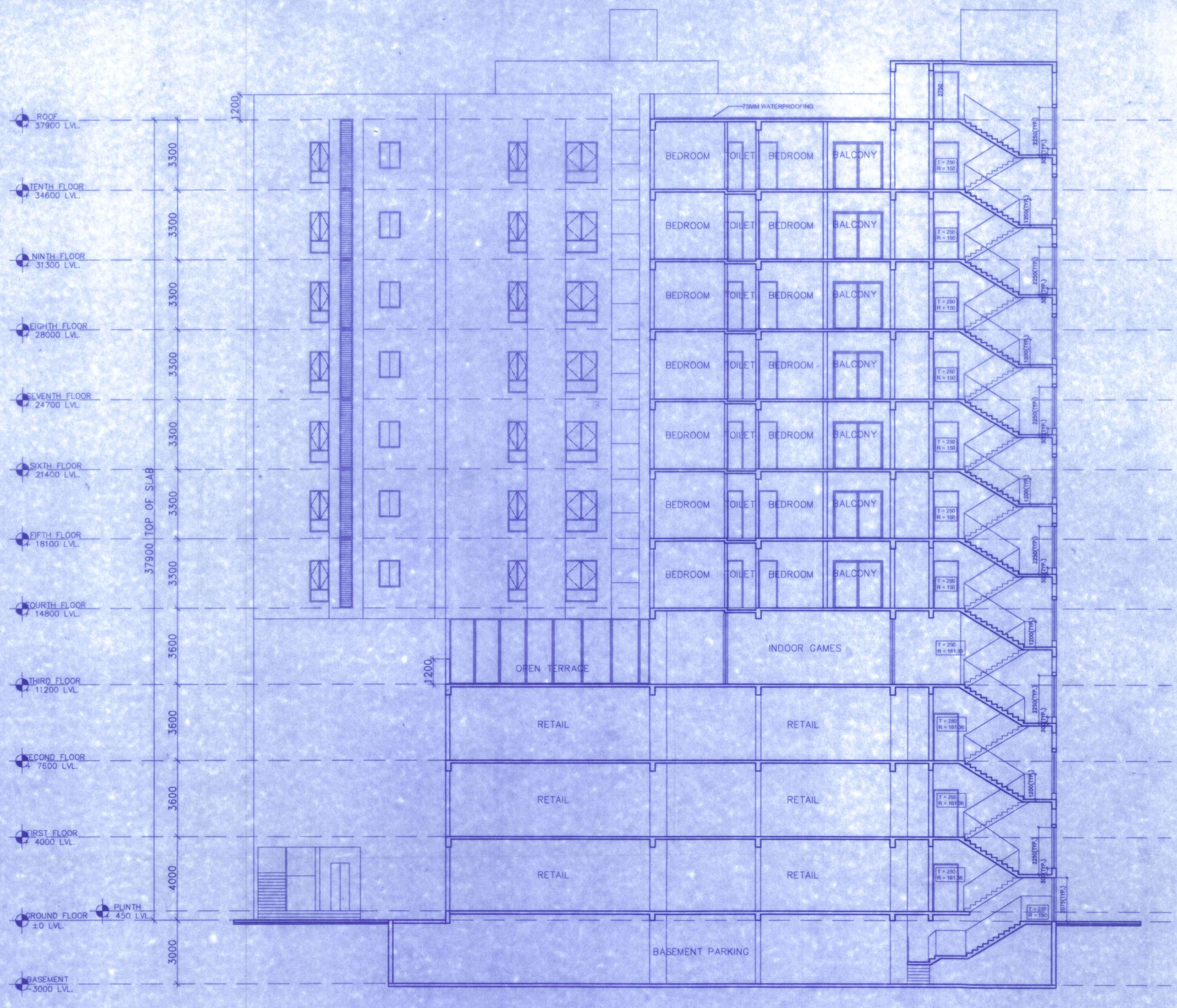

SECTION EE'

Memo No. 621/192/P-23
621
 Plan sanctioned by (B+G+X) MDD
 Building plan. This plan is valid up to
30th October (Five years)
 Signature

RECOMMENDED
 [Signature]
 Assistant Engineer
 Deptt. of P & S
 Malda Zilla Parishad, Malda

PROJECT : PROPOSED B+G+X STORED RESIDENTIAL CUM COMMERCIAL BUILDING AT R.S.L.R. PLOT NO. 1032/1207, 1030, 1031 RECORDED IN L.R. KHAITAN NO. 4069, 1674, 3745 SITUATED IN MOUZA-SAHAPUR, J.L. NO. 110, P.S. MALDA WITHIN DISTRICT OF MALDA	CONTENTS : SECTIONS	SUBMISSION DRAWING NORTH DRG. NO. MAJ MALDA / SUB / ARCH/ S-01 REV. DATE SCALE DEALT YASHU DATE 10.11.2022 CHECKED	CERTIFICATE OF OWNER/DEVELOPER CERTIFIED THAT I HAVE GONE THROUGH THE BUILDING RULES OF WEST BENGAL MUNICIPAL BUILDING REGULATIONS AND AMENDMENTS ALSO UNDERTAKEN TO ABIDE BY THOSE RULES DURING & AFTER THE CONSTRUCTION OF THE BUILDING. [Signature] SIGNATURE OF OWNER/DEVELOPER	Certificate of Structural Engineer I HEREBY CERTIFY THAT THE FOUNDATION AND SUPERSTRUCTURE OF PROPOSED B+G+X STORED RESIDENTIAL CUM COMMERCIAL BUILDING AT MALDA, HAVE BEEN PERSONALLY INSPECTED AND DO CONFORM TO THE RULES MADE FOR FOUNDATION AND SUPERSTRUCTURE PARTS BY ALL RESPECTIVE ENGINEERS AND SUPERVISORS OF BENGAL AND WEST BENGAL AND OTHER CONCERNED IF ANY, CONFORMING TO ALL SPECIFICATIONS OF ALL RELEVANT B.C.O.E. OF PRACTICE AND NATIONAL BUILDING CODE. [Signature] JISHNU PAL B.TECH (CIVIL), M.E. (CIVIL) REG. NO. 66/07/02 07/2008/M/10/06/4 23/03/2008/G.T/2016-17 B.M.P. REG. NO. 6072/CLASS/1/19	CERTIFICATE OF ARCHITECT I HEREBY CERTIFY THAT PLANS, ELEVATIONS AND SECTIONS AND OTHER TECHNICAL DETAILS OF PROPOSED RESIDENTIAL CUM COMMERCIAL BUILDING AT MALDA, HAVE BEEN PERSONALLY PREPARED IN CONFORMANCE WITH ALL RELEVANT PROVISIONS UNDER WEST BENGAL BUILDING REGULATIONS AND AMENDMENTS, AND ALSO UNDER THE BUILDING AND STRUCTURE ACTS BY ALL RESPECTIVE ENGINEERS AND SUPERVISORS OF BENGAL AND WEST BENGAL AND OTHER CONCERNED IF ANY, CONFORMING TO ALL SPECIFICATIONS OF ALL RELEVANT B.C.O.E. OF PRACTICE AND NATIONAL BUILDING CODE. [Signature] KAMARAJUWAR PERIWAR CA-66-18873	NOTES : 1. ALL DIMENSIONS ARE IN MM UNLESS OTHERWISE MENTIONED. 2. ALL EXTERNAL WALLS ARE 200 THK & INTERNAL WALLS ARE 125 THK. 3. ROOF IS STATED IN 1:4 CEMENT SAND MORTAR. 4. ALL ELEVATOR PROJECTIONS ARE 100 MM PROJECTIONS. 5. DEPTH OF UNDERGROUND WATER RESERVOIR SHOULD NOT EXCEED THE DEPTH OF FOUNDATION. 6. GRADE OF CONCRETE & GRADE OF STEEL USED ARE M30 & F450 RESPECTIVELY. 7. R.C.G. FRAMED STRUCTURE. 8. ANY DISCREPANCY IN SCALE, THE WRITTEN DIMENSION SHALL GOVERN. 9. FOR SPECIFICATION OF MATERIALS & WORKMANSHIP N.B.C. 2016 TO BE FOLLOWED. 10. OPEN TERRACE WITH LIME TERRACING OF RATIO 2:2:7. 11. DAMP PROOF COURSE TO BE PROVIDED WITH P.C.C. (1:2:4).	SCHEDULE OF DOORS & WINDOWS <table border="1"> <thead> <tr> <th>DOORS</th> <th>COL. NO.</th> <th>WIDTH</th> <th>HEIGHT</th> <th>COL. NO.</th> <th>WIDTH</th> <th>HEIGHT</th> </tr> </thead> <tbody> <tr> <td>D01</td> <td>1200</td> <td>2100</td> <td>W1</td> <td>1500</td> <td>1800</td> <td>2400</td> </tr> <tr> <td>D02</td> <td>900</td> <td>2100</td> <td>W2</td> <td>1200</td> <td>1800</td> <td>2400</td> </tr> <tr> <td>D03</td> <td>1200</td> <td>2100</td> <td>W3</td> <td>1000</td> <td>1800</td> <td>2400</td> </tr> <tr> <td>D04</td> <td>1500</td> <td>2100</td> <td>W4</td> <td>900</td> <td>1800</td> <td>2400</td> </tr> <tr> <td>D05</td> <td>1200</td> <td>2100</td> <td>W5</td> <td>1000</td> <td>1800</td> <td>2400</td> </tr> <tr> <td>D06</td> <td>1200</td> <td>2100</td> <td>W6</td> <td>1000</td> <td>1800</td> <td>2400</td> </tr> <tr> <td>D07</td> <td>1200</td> <td>2100</td> <td>W7</td> <td>1200</td> <td>1800</td> <td>2400</td> </tr> <tr> <td>D08</td> <td>1200</td> <td>2100</td> <td>W8</td> <td>1200</td> <td>1800</td> <td>2400</td> </tr> </tbody> </table>	DOORS	COL. NO.	WIDTH	HEIGHT	COL. NO.	WIDTH	HEIGHT	D01	1200	2100	W1	1500	1800	2400	D02	900	2100	W2	1200	1800	2400	D03	1200	2100	W3	1000	1800	2400	D04	1500	2100	W4	900	1800	2400	D05	1200	2100	W5	1000	1800	2400	D06	1200	2100	W6	1000	1800	2400	D07	1200	2100	W7	1200	1800	2400	D08	1200	2100	W8	1200	1800	2400
		DOORS	COL. NO.	WIDTH	HEIGHT	COL. NO.	WIDTH	HEIGHT																																																														
D01	1200	2100	W1	1500	1800	2400																																																																
D02	900	2100	W2	1200	1800	2400																																																																
D03	1200	2100	W3	1000	1800	2400																																																																
D04	1500	2100	W4	900	1800	2400																																																																
D05	1200	2100	W5	1000	1800	2400																																																																
D06	1200	2100	W6	1000	1800	2400																																																																
D07	1200	2100	W7	1200	1800	2400																																																																
D08	1200	2100	W8	1200	1800	2400																																																																